SEYMOUR DAILY REPUBLICAN.

VOLUME XXX NO. 208 SEYMOUR, INDIANA SATURDAY, AUGUST 26, 1905 PRICE TWO CENTS

A SHOE SALE.

To meet the unprecedented demand for Tan Oxfords this season we have been obliged to carry an enormous stock. Our inventory just taken shows that we still have practically complete assortments of the most desirable styles. Since our store policy permits of no carrying over of unseasonable goods from one year to another, and in order positively to insure a quick clearance of these lines we announce a sale on all of our light weight summer shoes.

RICHART'S SHOE HOUSE.

13 E Second St., - - Seymour.

THE YOKE

A Romance of the Days When the Lord Redeemed the Children of Israel From the Bondage of Egypt

By Elizabeth Miller

Copyright, 1904, by the Bobbs-Merrill Company

She drew back, her face flushing hotly under an expression of positive pain.

"Thou, as an Egyptian, hast honored me, a Hebrew, with thy notice. I have deserved neither gift nor fee."

"Nay, but let us put it differently," he replied. "I, as a man, have given thee, a maiden, offense, and, having repented, would appease thee with a peace offering. Believe me, I do not jest."

The Israelite's blue eyes were veiled quickly, but the Egyptian guessed aright that she had hidden a smile in them.

"Am I forgiven?" he persisted.

"So thou wilt offend no further," she said without raising her eyes.

"I promise. And now, since the goddess hath refused mine offering, I may not take it back. What shall I do with this?" he asked, holding up the collar of gold.

"Put it about thy statue's neck," she said softly.

Kenkenes gasped and retreated a step. Instantly she was imploring his pardon.

"It was a forward spirit in me that made me say it. I pray thee, forgive me."

"Thou hast given no offense, but how dost thou know of this? Tell me that."

"I came upon it by accident three days ago. I knew myself the moment I looked, and it was not hard to guess whose work it was."

"Thou hast told no one?"

"Nay," was the quick and earnest answer.

"Thou hast caught me in a falsehood," he said. "I am carving a statue against the canon of the sculptor's ritual for the sake of my love of beauty. Until thou didst come upon it I alone possessed the secret. Thou knowest the punishment which will overtake me?"

At this moment the water bearers came in sight, and in obedience to very evident dismissal in the Israelite's eyes Kenkenes bade her farewell and left her.

But he had not gone two paces before she overtook him.

"Approach thy work from various directions," she cautioned, "else thou wilt wear a path which may spy on thee one day."

The moment the words passed her lips Kenkenes, who still held the collar, put it about her neck, passing his hands under the thick plaits, and snapped the clasp accurately.

The act was done instantly and with but a single movement. He was gone, laughing on his way, before she had realized what he had done.

CHAPTER IX.

HEBREW CRAFT.

When Mentu returned from On a light had kindled in his eyes and his stately step had grown elastic. The man that withdraws from a busy life while in full vigor has beckoned to death. Inactivity preys upon him like a disease. The great artist, forced into idleness by the succession of an incapable king, had been renewed by the prospect of labor which his exaltation into the high office of royal architect had afforded. With pleasure in his heart, Kenkenes watched his father grow young again.

"Who was thy good friend in this?" the young man asked one evening after a number of contented remarks concerning the murket's appointment. "Who said the word in the Pharaoh's ear?"

"So to raise me to this office it is needful that something more than my deserts must have urged the king?" Mentu retorted.

"Nay, that was not my meaning!" Kenkenes made haste to say. "But thou knowest, my father, that Meneptah must be forever directed. Who, then, offered him this wise counsel? Rameses?"

"It was never Har-hat," Mentu replied, but half placated.

"If he had, thou and I must no longer call him a poor counselor."

Mentu shook his head, but there was no more temper evident in his face.

"Now is a propitious hour for a good counselor," Kenkenes pursued.

"What knowest thou?" Mentu asked, with interest.

"Tape," the young man replied briefly.

"Nay, the sedition in Tape is old and vitiated."

"And the Hak-heb."

"That breach may be healed. But we have sedition to fear among the bond people"—

"The bond people!"

"Even so. Open and organized sedition."

"The Israelites?" Kenkenes exclaimed, with an incredulous note in his voice.

"The Israelites."

"I would sooner fear a rebellion among the draft oxen and the mules of Nehapehu" [the Fayum].

"The elder Seti's fears and the fears of the great Rameses were other than yours."

"Oh, aye, they had cause for fear then, but since Seti yoked the creatures"—

"The Pharaohs did not begin in time," the elder man interrupted. "Had that royal fiat, the decimation of Hebrew children, continued, we should not have had the Israelite today, but gods!" He shuddered with horror. "I hope that is a horrid slander—tradition, not fact. I like not to lay the slaughter of babes at the door of any Egyptian dynasty, but had an early Pharaoh of the house of Thothmes enforced the absorption of the Hebrew by his same rank among the Egyptians we should not have the menace of a hostile alien within our borders today. The heavy hand of oppression has made a wondrous race of them for strength. Theirs is no mean intellect. Great men have come from among them, and they will be a hardy foe arrayed against us."

"They are not warriors. They are poor and unequipped for hostilities. They are thoroughly under subjection," the young man pursued. "What can they do against us?"

"Do!" Mentu exclaimed with impatience in the repetition. "They have only to say to the banished Hyksos: 'Come ye, let us do battle with Egypt. We will be your mercenaries.' They have only to send greeting to that lean traitor Amon-meses, thus: 'Give us the delta to be ours and we will help you win all Egypt,' and there will be enough done."

"They must have a pact among themselves and a leader first," Kenkenes objected.

"Have I not said they are organized and their leader is found? He is a foster brother to Meneptah, an initiated priest of Isis, a sorcerer and an infidel of the blackest order. He is Prince Moses, a Hebrew by birth."

"Dost thou know him?" Kenkenes asked, with interest.

"Nay, he has dwelt in Midian these forty years. He returned some time ago and hath dwelt passively in Goshen till"—

The artist dropped his voice and came nearer to his son.

"He hath dwelt passively in Goshen till of late, and it is whispered that some secret work against him, inaugurated by the priesthood, or mayhap the Pharaoh, hath given him provocation to revolt against Meneptah."

After a silence Kenkenes asked in a lowered tone:

"Hath he made demonstration?"

"Oh, aye, he is clamoring to lead his people a three days' journey into the wilderness to make sacrifice to their god."

"Shades of mine ancestors! If that is all, let them, so they return," Kenkenes said amicably.

"Let them!" the sculptor exploded. "Dost thou believe that they would return?"

"I apprehend that the Rameside army would be capable of thwarting them if they were disposed to depart permanently."

"Thou dost apprehend—aye, of a truth I know thou dost! Halt all our works of peace for an indefinite time, mass the vast army of the Pharaoh and spend days and good arrows in retrieving the runaways merely that a barbarian god may smell the savor of holy animals sacrificed! Gods! Kenkenes, thou art as trustworthy a counselor as Har-hat!"

Thereafter there was a silence in the workroom. But a peppery man is seldom sulky, and Kenkenes was fully prepared for the mildness in his father's voice when he spoke again.

"Thou shouldst see the pretense in his demand, Kenkenes. He must have provocation to urge him to rebellion, and he knows full well that Meneptah will not grant that petition."

"But hath he not provocation? Thou hast but a moment ago told"—

"But that was only an offense against him. The whole people would not go into revolt because some one had conspired against one of their number. Therefore he telleth Israel that its God would have Israel make a pilgrimage, promising curses upon the people if they obey not. Then he putteth the appeal to the Pharaoh and the Pharaoh denieth it. Wherefore the whole people is enraged and hath rallied to the conspirator's cause. Seest thou, my son?"

"It is strategy worthy the incomparable Pharaoh"—

"It is Hebrew craft!"

"Perhaps thou art right. But what personal grudge hath Moses against Egypt or the priesthood or Meneptah?"

"It is said that he was wanted out of the way, and by an unfortunate sum of accidents, the miscarriage of a priest's letter and a fight between a messenger and Bedouins in front of a Hebrew tent gave the information into the hands of Moses himself."

By this time Kenkenes was on his feet.

"A miscarriage of a priest's letter," he repeated slowly.

The artist nodded.

After the silence the young man spoke again:

"And thou believest truly that because of this letter—because of this Israelite's grievance against the powers of Egypt—we shall have uprising and serious trouble among our bond people?"

"I have said," Mentu answered, raising his head as though surprised at the earnestness in his son's voice. Kenkenes did not meet his father's eyes. He turned on his heel and left the workroom.

Had the spiteful Seven, the Hathors, used him as a tool whereby mischief should be wrought between the nation and her slaves?

* * * * * * *

When the imperative necessity of harmonious expression became apparent the young artist laid aside his chisel and mallet, and the Arabian desert knew his footsteps no more for many days after the rough hewing of Athor's face. Instead he mingled with the people of Memphis in quest of the expression. The pursuit became fascinating and all absorbing. With the most deliberate calculation he studied the faces of the betrothed and of newly wedded wives, and, finding too much of content therein, he sought out the unelect for study. And with these his search ended.

Thereafter he made innumerable heads in clay and covered linen scrolls

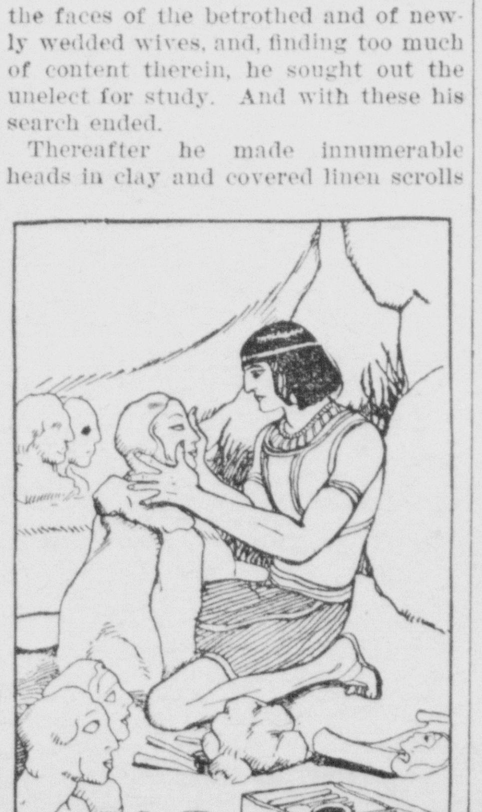

He made innumerable heads in clay.

with drawings. But it was the semblance he gained and not the spirit. The light eluded him.

[TO BE CONTINUED.]

General Theo. Went, commanding the department of the Missouri, recommends that army chaplains shall not be allowed to perform marriages of soldiers unless previous permission has been given by the commanding officer.

THE END IS NEAR

Everything Indicates That the Peace Conference Will Soon End

IN COMPLETE FAILURE

The Questions Involved Leave No Room For Usual Tricks of Diplomacy.

And There Must Be a Sacrifice of Pride or the War Will Go On.

Portsmouth, N. H., Aug. 26.—It looks now as if the peace conference is headed straight for the rocks. Tomorrow's developments may illumine prospects that now admit of little hope.

Paris, Aug. 26.—The peace conference is commanding increasing interest, the newspapers displaying pessimistic views, coupled with a tinge of hope that President Roosevelt's role of champion of peace may save the day. The special dispatches from St. Petersburg furnish dark comments, and are in harmony with the dispatch from Portsmouth to the French newspapers, among which is one giving an interview with M. Witte.

The Russian envoy is quoted as saying: "There has been no change in the situation since yesterday. President Roosevelt is actually in direct communication with Peterhof. I have not received fresh instructions, and believe that another adjournment is probable."

It is thought that Emperor Nicholas will send his reply to President Roosevelt direct. The indemnity figure as given here is placed at something over $600,000,000. M. DsMartens is quoted in an interview as comparing the present situation at Portsmouth with the darkness of night. He added: "Russia cannot and will not pay indemnity or give up Sakhalin."

HOPING FOR COMPROMISE

St. Petersburg People Hoping for Settlement of War.

St. Petersburg, Aug. 26.—Everybody in St. Petersburg is awaiting the developments of today in the peace moves and hoping that a compromise is being effected, the most likely basis of which it is believed would be no indemnity, but a payment for Sakhalin to be left for future adjustment. In fact, it was asserted yesterday in an exceptionally well informed quarter, that this was the only possible basis for a compromise.

Up to 8 o'clock last evening Ambassador Meyer had received no message from Washington. The idea that President Roosevelt might again communicate with the emperor through teh American ambassador finds credence in certain official quarters. The exchange of telegrams between Portsmouth and the foreign office continues, but the nature of these dispatches is a most carefully guarded secret. It can be asserted, however, on the best authority that any suggestion to Russia from any source whatever that she assent to the payment of indemnity would be most unwelcome, though a sincere desire for peace leaves her open for the suggestion of a compromise on other grounds.

Cholera Predicted.

Danzig, Prussia, Aug. 26.—The authorities have failed to discover any new cases of Asiatic cholera at Culm, West Prussia, or elsewhere in the territory adajcent to the Vistula river. Stations have been established along the river near the Russian frontier for the purpose of inspecting and limiting the river traffic. This action has been taken because, as stated in these dispatches yesterday, the disease was brought to Culm by two Russian raftsmen, who died of it. The supposition, however, is that these two cases were survivals of the last cholera epidemic. Since that epidemic a system of inspection has prevailed in southern Russia, middle Russia and Asiatic Russia. Professor Chaneemisse of Paris told the medical academy recently that Europe was in danger of a cholera epidemic from the East and that western Prussia was a possible inlet for the disease. The medical authorities of Prussia, therefore, have taken vigorous hold of the situation and will adopt every means to prevent the spread of the disease.

Boys Honor President.

Oyster Ba L. I. Aug. 26.—President Roosevelt has accepted the office of honorary vice president of the Public Schools Athletic League, the headquarters of which is in New York city. In his letter to Gen. G. W. Wingate, the president of the league, President Roosevelt expresses his cordial approval of athletics along healthy lines among school children.

Land Office Business.

Washington, Aug. 26.—A compilation of the busines done by the general land office during the fiscal year ending June 30 last shows that 91,084 patents were issued. This is an increase of 34,698 over the issue of the previous year. At the beginning of the present fiscal year there were 53,586 cases pending, a decrease of 36,042.

THIRTY MILLION DOLLARS

Worth of Property Added to the Tax Duplicate.

Indianapolis, Aug. 26.—Secretary of State Dan Storms say that the recent session of the state board of tax commissioners resulted in nearly $30,000,000 worth of property being added to the tax duplicate. He made the point, however, that all of this amount could not be put down as increase in taxation, as most of it was on entirely new property, which, by the way, shows how the corporations are increasing their business in Indiana. He said that the Wabash, Monon, Pennsylvania and Southern Indiana were the only roads the valuation of whose property was increased. The increase in interurbans was due almost entirely to extension of lines and improvements. The board was in session forty-five days and the members are pretty well tired out as the result of their labors.

The result of the meeting to fix a uniform freight rate on coal for the gas belt will be awaited with great interest, as the future of that section of the state is at stake. One manufacturer who attended the railway commission meeting stated privately that if the commission raises the rate on coal in order to prevent discrimination in favor of the manufacturing interests, that $10,000,000 worth of factory property will be removed from the gas belt within the next year. The complaint for an adjustment on coal came from Elwood, where there are three rates. The railroads charge 85 cents for hauling domestic coal to Elwood, 75 cents for steam coal and 60 cents for manufacturers' coal. It was not denied either by the manufacturers or the representatives of the railroads, that the manufacturers have been allowed a differential for a long time, but it was claimed by both sides that it is necessary in order that the industries may live. The railway commission law, however, provides specifically that there shall be no discrimination in rates, so the commission has a hard problem to solve, as the manufacturers made it clear that they must have a lower rate than 75 or 85 cents a ton. It was the understanding among the manufacturers that the commission contemplated raising the rate to 75 cents a ton.

The upshot of the controversy over the gas belt coal rate may be that the railroads will have to give all consumers benefit of the factory rate. Joseph Keavey, general freight agent of the Big Four in Indianapolis, said the 50-cent rate was given after gas failed in order that the manufacturers might have opportunity of getting their business under way while starting the use of a new fuel. He maintained that it was not a guaranteed rate, and was so understood when it was granted. He insisted that the 60-cent rate now in effect left no profit to the road, but on the contrary it meant the handling of coal at a sacrifice. His company, he said, made the rate in order to help maintain the communities through which its road passed. The profitable business comes from the in- and outbound freight secured. He was asked regarding a rumor that the freight rates are to be raised. He said that under the circumstances it would not be wise to attempt to raise the rates, but he declared that if the rates are changed they will be made higher. He said he had not heard a single complaint from the users of steam coal regarding the rates given to manufacturers.

It is worthy of notice the manner in which the friends of George Ade from the Kentland neighborhood speak of him. Ade resided at Kentland before he became famous. His father and brother still live there. George visits them frequently, and his arrival at Kentland is always a signal for the people to get together and do him honor. All of the people from that section seem to delibht in telling something to indicate that he is not only the "greatest ever" in their opinion, but that he is really entitled to his fame. One of them who was here today said that Ade's head has not been turned by his success, and that he is investing his money in fine farm land around Kentland. He promises to soon become one of the big land owners of that section. He stopped off at Kentland a few days ago en route to New York, and it is said he informed some of his friends modestly that his income has now reached the sum of $50,000 a year.

BY REVOLVING SHAFT

A Young Man Is Caught and Dashed to Death.

Vincennes, Ind., Aug. 26.—A terrible accident occurred here yesterday when John Sheron, aged thirty-five, while throwing on a belt at the plant of the Central Foundry company, was caught on a shaft and whirled to his death. Sheron was revolving on the shaft fully five minutes before he was discovered and the machinery stopped. His body was whipped almost into ribbons and scarcely a bone remained unbroken. Coroner Buley says the accident was the worse he ever attended. Sheron leaves a widow and two children.

A Few Snakes.

South Bend, Ind., Aug. 26.—W. H. Price and Assistant Wade, threshing near Crumstown, this county, discovered and killed a nest of seventeen rattlesnakes and one pilot snake. These reptiles are very plentiful in northern Indiana and have bitten quite a number of people.

A SLIGHT INCREASE

In Number of New Cases Reported From New Orleans.

OBEY REGULATIONS

Is the Command of Dr. White Whose Courage Appears Undaunted Amid Great Obstacles.

Says It Is Possible to Stamp Out Fever Within Thirty Days.

New Orleans, Aug. 26.—New cases yesterday, 65; total to date, 1,665; deaths yesterday, 6; total to date, 232; new foci, 16; total, 376; cases remaining under treatment, 280.

New Orleans, Aug. 26.—Action has been taken at a meeting of the state board of health to enable the federal authorities to put a stop to indiscriminate travel between infected points and Ned Orleans, the idea being, as already pointed out in these dispatches, to prevent Italians and others from returning to New Orleans from settlements where the fever now exists and causing fresh infection here. This action was desired by the marine hospital service in the belief that they are noy controlling the fever and that there is a possibility of reducing it to insignificance if not of eradicating it entirely by the first of October.

The yellow fever situation today is regarde as having undergone no change. Dr. White's announcement that if the people will faithfully screen and disinfect an dobey the regulations which have been made, and if all elements continue as at present to report cases promptly, it is possible that there will be an entire cessation of the infection within the next thirty days and spread a most hopeful feeling through the community. There was some rise in the number of new cases yesterday over Thursday, but the health authorities said no unfavorable conclusions were to be drawn from that fact, and that there was likely to be variation of this character from day to day.

Two of the deaths during the past twenty-four hours illustrate the urgent need for prompt report if the patients are to have any chance of recovering. Both died through neglect. One, an Italian woman, was ill in her home without a physician for five days before neighbors discovered the fact. She was beyond human aid when the doctors found her. The other case was that of a Greek. He was found in an attic and stoutly objected to being reported as a yellow fever patient. When the ambulance reached him he was in practically a moribund condition.

Due to the fact that false impressions apparently exist elsewhere the Southern Pacific announces that there is no delay whatever to through freight from any section to points west of the Missisippi river. All the roads make the same announcement with respect to through traffic, and there has been no diversion whatever of trans-Atlantic tonnage.

Dr. J. N. Thomas, in charge of the quarantine station at the mouth of the river, made a report to the state board of health yesterday. Dr. Thomas said: "Fruit trade with Colon should be prohibited. If it was to proceed yellow fever could more easily be prevented from landing on southern coasts. Colon has always been a danger point."

Foresters Oppose Japanese.

Buffalo, Aug. 26.—The Foresters of America in biennial convention here unanimously passed a resolution favoring exclusion of Japanese from the United States on the same lines as the present Chinese exclusion. The resolution was introduced by E. I. Wolfe of California. Mr. Wolfe is president pro tem of the California Japanese Exclusion society. He explained that the resolution was directed only against the Japanese and Korean coolie element, which he said is as detrimental as Chinese coolie immigration. They have even gone into the contracting business in California, he said, and cited an instance where a Japanese contractor built a house for $4,500 where an American could not do it for less than $6,500.

Reunion of Quantrell's Men.

Kansas City, Aug. 26.—Cole Younger, the former bandit, was the principal figure at the annual reunion of the survivors of Quantrell's guerillas, at Independence, Mo., yesterday. Half a hundred members of the band, including, besides Younger, Jim Cummings, who was noted after the civil war as members of the James and Younger gang; D. Hughes of Hughes, Ark., and Lieutenant Lee Miller of Knobnoster, Mo., were present.

White Kills Negroes.

Valdosta, Ga., Aug. 26.—Lewis and Joe Davis, negro brothers, were shot and killed at Brice's still in Brooks county. The shooting was done by Isom Kendrick, white, who himself was wounded by the negroes. They were desperate characters and had been making a disturbance. Kendrick induced them to go away, but they returned and opened fire upon him. The coroner's jury exonerated Kendrick.

BUSINESS STATE

Is Very Satisfactory in All Mercantile and Industrial Lines.

New York, Aug. 26.—Bradstreet's weekly review of trade todays says: August, a period of exceptional activity in all lines of trade and industry, draws to a close with buying showing further expansion, cereal crop yields or prospects close to the best railway tonnage increasing, collections in the West, North and East generally reported better, money exceptionally easy for this season, notwithstanding increased crop moving requirements, and confidence on all hands of a large and prospectively profitable fall and winter trade.

Drygoods of all kinds, but especially cotton fabrics, are in active sale with buyers eager to secure supplies and slow deliveries complained of. Shoes, millinery, hats, clothing and hardware are relatively active, and groceries show improvement at most markets. House trade is in larger volume at all larger centers west and east, stimulated by excursions at low rates.

At Eastern markets features are the strength of cotton goods, the eagerness of buyers of these goods to obtain supplies even at present advanced prices and the strength of raw wool, hides and leather. Reports are of a better demand for territory wools suitable for worsted goods, which have been and are selling well.

To Get State Money Lost in Bank.

Topeka, Kan., Aug. 26Three suits aggregating $850,00 were commenced in the district court here yesterday by Attorney General C. C. Coleman, representing the state of Kansas, against bondsmen of State Treasurer T. T. Kelly to recover state funds which were in the hands of the First National bank or Topeka at the time of its failure. The first suit is for $500,000 and is brought against the Title Guaranty and Trust company of Scranton, Pa., and T. T. Kelly. The second suit is for $250,000 and is brought against the Fidelity and Guaranty company of Baltimore and T. T. Kelly. The third suit is for $100,000, and is brought against the First National bank, William Sims, C. F. Nool, W. H. Rossington and C. J. Devlin. This action is brought to collect the amount of the bond given by the bank officials to secure state deposits. The amount of state money in the First National at the time of the failure was $547,575.06.

Dishonest Clerk Indicted.

Washington, Aug. 26.—Edwin S. Holmes, jr., of Washington, D. C., until recently the associate statistician of the department of agriculture, but who was dismissed as an outcome of the investigation into the leakage in the cotton crop reports, has been indicted by the grand jury on a charge of conspiracy to defraud the government. This announcement was made by United States District Attorney Morgan H. Beach just after he had returned from New York city, where he has been instrumental in causing the arrest of Frederick A. Peckham, the New York broker, at Saratoga, and Moses Haas of New York. There are two indictments covering the charges against the three men.

New Anglo-Jap Alliance.

Portsmouth, N. H., Aug. 26.—The public announcement of the new Anglo-Japanese alliance which was signed ten days ago according to information received here, is considered to strengthen Japan's position in the negotiations and is regarded as a Roland for the Russian Oliver in the emperor's assembly manifesto. At the same time it is said that it has freed England's hands and permitted her to support the president's efforts without creating suspicion at Tokio.

A large number of Americans connected with the Macedonian circus are stranded at Genoble, France, and the state department will relieve their distress.

Narrow Chests.

The old theory that consumption was inherited is utterly discredited by modern medical science. The germs of consumption must be received from without. These germs are every where. They are constantly being received and

cast out by the healthy system. It is the narrow chested whose inheritance is weakness who fall a prey to consumption because they are too weak of lung to resist and throw off disease.

Doctor Pierce's Golden Medical Discovery makes weak lungs strong. It cures obstinate deep-seated coughs, bleeding lungs, weakness, emaciation and other conditions which if neglected or unskilfully treated find a fatal termination in consumption.

$3,000 FORFEIT will be paid by the World's Dispensary Medical Association, Proprietors, Buffalo, N. Y., if they cannot show the original signature of the individual volunteering the testimonial below, and also of the writers of every testimonial among the thousands which they are constantly publishing, thus proving their genuineness.

"In the spring of 1900 I was taken with hemorrhage of the lungs, and became very weak and short of breath, lost flesh and had no appetite," writes Mr. E. L. Robinett, of Xerxes, Tenn. "I was persuaded to try Dr. Pierce's Golden Medical Discovery. The first few bottles seemed to do me but little good. Thought I would soon be a victim of that dreaded disease, consumption. Had almost given up in despair when my friends persuaded me to give your 'Golden Medical Discovery' a fair trial. I commenced its use. I weigh 160 pounds now, and when I commenced I only weighed 140 pounds. If any one doubts this statement I will be pleased to answer any inquiry."

Accept no substitute for "Golden Medical Discovery." Nothing is "just as good."

Dr. Pierce's Pleasant Pellets cleanse the clogged system from impurities.

All paints look alike

at first—to the average eye—but think of afterward.

Lucas Paints

(Tinted Gloss)

are made to wear. They go farther, have a richer gloss and color—and hold it longer than any other paints made. "Pound Wisdom" says *Lucas Paints.*

C. W. Milhous Seymour.

THE REPUBLICAN

JAY C. SMITH } Editors and Publishers
EDW. A. REMY }

Entered at the Seymour, Indiana Postoffice as Second-class Matter.

DAILY

One Year	$5 00
Six Months	2 50
Three Months	1 25
One Month	45
One Week	10

WEEKLY

One Year in Advance	$1 00

SATURDAY, AUG. 26, 1905.

THE impression seems to prevail that the peace envoys will not be able to reach an agreement, but there are those who still believe that concessions will yet be made on each side and that the war will end before the envoys leave this country.

THE Noblesville Ledger formally announces the candidacy of Edward Everett Neal, of Hamilton county, for clerk of the supreme court. Mr. Neal has served two terms in the legislature and was a candidate before the convention for clerk of the supreme court in 1902, which has given him a wide acquaintance over the state. He is a lawyer, a court reporter and besides owns a newspaper and is a capable man.

AT Columbus an instructor from an eastern state declared that teachers should attend dances for the exercise afforded and that pupils should be taught in the schools to dance. With that sort of instruction the normal schools would soon have dancing teachers to give instruction to the prospective teachers and questions on the dance would be a part of the teachers examination Then on Friday afternoon each school could have a dance instead of a literary program. Who will say this is not an age progress.

Horse Thief Landed.

Policeman Abe Elrod went to Indianapolis this morning after Taylor McLaughlin, who drove away with J. B. Love's horse and buggy about two weeks ago. It will be remembered that the horse and buggy were recovered in Indianapolis and that McLaughlin avoided arrest at that time. The Indianapolis police have been watching for him since and have notified Mr. Love that they have him under arrest. He will be brought back and arraigned on the charge of larceny. His case will be finally disposed of by the circuit court. It is said that McLaughlin has served a term in prison.

At Bedford Today.

Dr. S. E. Smith inspected the Ketcham farm at Bedford today which ended his inspection of hospital sites. He will go to his home at Richmond and prepare his report to the commission. The commission will meet September 4 and it is probable that the location will be decided upon soon after that. We venture the assertion that Dr. Smith did not find any place a site with so many advantages in its favor as the one he found here at Seymour. From the start Seymour has stood on her merits believing now as we have believed from the first that merit will win. We are confident that the Seymour site possesses merit above that of any other site offered.

Hit With Cuspidor.

At Brownstown Friday a man of the name of Manning was hit on the head with a cuspidor thrown by a man named Burrell and received quite a painful wound. Their trouble occurred in a saloon according to reports.

Makes bone and muscle faster than any other remedy. Brings strength, health and happiness to the whole family. That's what Hollister's Rocky Mountain Tea will do. 35 cents, Tea or Tablets. W. F. Peter Drug Co.

BAND CONCERT.

Banda Rossa Will Be Heard Again Tonight.

The famous Banda Rossa under the leadership of Prof. Pasquale Prosperis will give another open air concert on the street tonight. The program is as follows:

The Daughter Maroia... ...By Gustin
Overture—Harvest Days..By Chattauz
Solo: (Cornet)—Violets ....By Ellen Wright
Medley—Loop the Loop........ By Maurice T. Sellith
Mazurka—Scène de Ballet...... By W. H. Eyers
Remeneseen—Trovatore... By Verdis

Sues For $30,000.

At New Albany George Ayles, a former locomotive engineer on the Southern Railroad, has filed suit against the railway company for $30,000 damages on account of alleged injuries sustained in an unusual way, He alleges that on Aug. 30, 1903, while passing through the Edwardsville tunnel with his train his engine became disabled and he was compelled to remain in the tunnel forty-five minutes to repair the engine. While thus engaged he was so affected by the gases and foul air as to impair his hearing, by reason of which he became disqualified for following his avocation.

Diving Children.

W. L. Johnson, chairman of the Amusement Committee of the Log Rolling Association received a contract and some very fine lithographs from Capt. Thos J. Q. Meier this morning to show his diving children at the Carnival. This will be one of strong paid attractions and will be worthy of most liberal patronage. The children, Minnie, Tommie, Bessie and Elma are the juvenile aquatic champions of the world. Capt. Meier with his children has been an attraction at Cincinnati at the Margo Polo festivals and won favorable comment of all who were fortunate in seeing them. The children act in a way which is truly wonderful and are sure to please all who go to see them.

September Weather.

Rev. Ira Hicks makes the following weather prognostication for September:

The last storm disturbance of August will reach into September, with rain, wind and thunder, with cooler 5th to 7th.

Change to warmer 7 to 8th, with wind, rain and thunder, 9th to 11th. The 13 to 15th will also be storm periods. Full moon on the 14th, and moon on the equator on the 14th.

Frost may be reasonably expcted, 15th to 19th. Rain and thunder 21st to 23d. The regular equatorial storm-period, followed by decidedly cooler.

Wide, sweeping and violent storms between 27th and 30th, on both sea and land

Hits Columbus.

Columbus papers seem to think they see something funny that Franklin should want the "fit house." Well, Franklin is not raising a big shout and writing columns of newspaper slush about the advantages of its town and then lose out, as some others seem to be doing. Having lost the southeastern insane hospital Columbus is ready to grapple the epileptic hospital. The poor old town ought to get something from the state to save it from utter oblivion.—Franklin Star.

Success.

The leading article in "Sucess Magazine" for September deals with the appointment of Elihu Root as Secretary of State, to take the place of the late John Hay. To say that this sketch is interesting and instructive when it is told by Walter Wellman is to attempt to emphasize a self evident truth. Mr. Wellman is one of the leading journalists of America, and is also one of Mr. Root's closest friends.

Report.

If there are any families in the city who have rooms they would like to rent during the Log Rolling or would like to take some boarders for the week to help care for the crowd, report same to C. W. Burkart at the Democrat office.

Advertised Letters.

The following is a list of letters remaining in the postoffice at Seymour and if not called for within 14 days will be sent to the dead letter office:

LADIES.

McNicholas Jennie Miss

GENTS.

Anderson Charlie Mr.
Elliott Ben W. Mr.
Peterson Andrew Mr.
Webb Warren Mr.
Seymour, Ind., Aug. 21, 1905.

WM. P. MASTERS, P. M.

$11.00 Round Trip to Famous Michigan Resorts For Health and Pleasure.

Excursion September 2d via Pennsylvania Lines from Seymour to Mackinac, Traverse City, Northport and other lake havens in the land of no hay fever and no asthma. Particulars freely given by

J. W. WRAY, Agent,
Pennsylvania Lines.

MORE VOTES.

Carnival Queen Contest Continues Lively.

The voting for the Carnival Queen is still being kept up briskly while the one who will receive the honor is still merely a matter of surmise to all. Don't wait for the last minute to vote for your favorite but cast your vote today.

The Carnival Queen contest at noon stood as follows:

Miss Mayme McDonald	112
" Alice Sharon	142
" Myrtle Baker	174
" Grace Ewing	69
" Hattie Niemeyer	231
" Hazel Stevens	213
" Helen M. Gates	243
" Ina Shannon	55
" Elsie Aufderheide	66
Miscellaneous Votes	8

The ballot boxes are at F. H. Gates' store, Cox's Pharmacy and Abel's grocery. Watch the vote from day to day and you will likely do some voting yourself.

DIED.

BAISE—Calvin H. Baise died at six o'clock Saturday morning at his home on North Mill street at the age of fifty-nine years, five months and twenty days. He was born in Cumberland county, Kentucky, and has been occupied as a farmer all his life. He has been ill for a very long time with heart disease which caused his death He leaves a wife.

Funeral services at the residence at 2 o'clock Sunday afternoon.

MAIER.—Adolph Maier died at his home on the corner of High street and Broadway Friday evening about half past eight. For eighteen months he has been sick with liver trouble but has been able to be up most of the time and was up to the day of his death at the age of fifty-one years, two months and eighteen days, having been born in Germany on June 8, 1854. He was a saloon keeper by occupation and leaves a wife and three children, Carl, Marguerite and Berthold. The funeral services will be conducted by Rev. Father Conrad at the St Ambrose church at 9 o'clock Monday morning. Burial at Catholic cemetery

GREEN—Mrs. Thos. Green died at her home in Louisville Saturday morning. Her husband is a cousin of Dr. H. R. Kyte, of this city. who received a message announcing her death

Salem Fair.

The annual fair at Salem will be from 5 to 8 and the management assures the public that the exhibit will do credit to the good county of Washington. The Salem Democrat has much to say of the free attractions provided and the flattering prospects for a big fair.

Baptist Association.

The Brownstown Baptist, church September 6 and 7. This is the seventieth annual meeting of this association. A complete program of the exercises has been printed and sent to the different churches belonging to the association. It is expected that a large delegation from the Seymour Baptist church will attend,

Walked Out.

Friday the loading gang at the Blish Mill walked out because they seemed to believe they had some sort of a grievance. But their places were filled in about two hours and work went on as usual. The interruption made no delay in any shipments.

Miss Ilma Heiderman returned this morning from a three weeks visit with relatives at Aurora.

Jellied Lamb Chops.

This chandfroid is a particularly appetizing hot weather dish, says the Ladies' World. Trim neatly the required number of French chops and saute in hot butter, put between two plates and press until cold. Make an aspic jelly by adding an eighth of a box of gelatin to a cupful of highly seasoned beef broth. When thickened add an equal amount of mayonnaise, coat the chops thickly and set away in a cold place until wanted.

When Camping.

Our experience with wet weather when camping taught us that beds should never touch the wall, nor should other articles of furniture, as the tent will not shed the rain, but wet through in such places, says a Good Housekeeping correspondent.

In order always to have a dry floor even when it rains, dig a small trench around the tent, and from that one an outlet down the slope (according to Fig. 1), for a tent should always be on an elevated spot. Stake the bottom edge of the tent down all around;

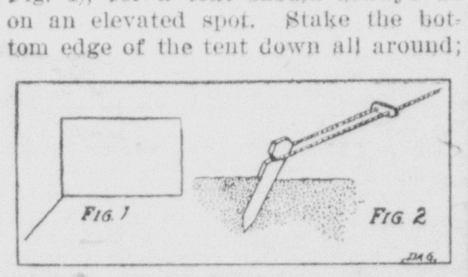

DITCH AND STAKE.

then, if the ends are closed, you will be quite safe even in a strong windstorm. Stakes should be driven with head slanting toward the tent, as Fig. 2 indicates. They will stand more strain. Just before a rain examine the stakes to see that they are firm, then slightly loosen the ropes, as they shrink when wet and either pull up stakes or tear the canvas. Above all, take woolen blankets. There is nothing so comforting when the weather is damp.

OUR CHURCHES.

CENTRAL CHRISTIAN CHURCH.

Corner of Fourth and Poplar. Sunday school 9:30 a. m. Preaching 10:45 a. m. and 7:30 p. m.; Senior Endeavor at 6:30 p. m. Prayer meeting Wednesday at 7:30 p. m. You have a cordial invitation to attend any or all of our services.

Rev. Thos. Jones will preach Sunday morning in the absence of the pastor, who is conducting a revival at Honeytown. In the evening the young people will have charge of the services

HARLEY JACKSON, Pastor.

PRESBYTERIAN CHURCH.

Morning, "Eclipse Shadows," 7 p. m. Vesper Service.

REV. G. W. SHIELDS, Pastor.

FIRST BAPTIST CHURCH.

Southwest corner of Walnut and Tipton streets. Preaching every Sabbath. Sunday school, 9:15 a. m. Morning service at 10:30 a. m. Evening service, 7:30 p. m. B. Y. P. U meeting Sunday evening at 6:30 p. m. Prayer meeting Wednesday at 7:30 p m. All are made cordially welcome

The pastor will preach in the morning on "The True Consecration" and in the evening on "Sowing and Reaping." A cordial invitation extended to all.

REV. AUSTIN B. CONRAD, Pastor.

FIRST M. E. CHURCH.

Corner Ewing and Third street, Class meeting at 9:30 a.m. Preaching by the pastor at 10:30 a. m. Sunday school at 2:30 p. m. Epworth League 6:45 p. m. Preaching at 7:30 p m

Rev. W. R. Plummer of Hope, will preach at 10:30 tomorrow morning, The Epworth League will have charge of the services in the evening with Miss Emma White as leader.

J. A. SARGENT, Pastor.

GERMAN M. E. CHURCH.

Rev. Louis Ackermann will preach at 10:30 a. m. and at 7:30 p. m. Sunday school at 9 a. m., young people's meeting at 6:45 p. m.

C.E. SEVERINGHAUS, pastor.

HOLINESS CHRISTIAN CHURCH

On Ewing street, between Second and Third streets. Sunday school, 9:30 a m. Services at 10:30 a. m., 3:00 p. m. and 7:30 p. m. Prayer meeting on Tuesday and Friday nights at 7:30 p. m. All will be made welcome. Rev Etta Innis, pastor

EVNG. PROT. ST. PAUL'S CHURCH.

Northeast corner of Walnut and Tipton, Morning service 10:15 a. m. Sunday school 9:00 a. m. Evening service first Sunday in month English, third Sunday in month German, at 7:00. Christian Endeavor every Sunday evening at 6:15.

REV. A. EGLI, Pastor.

GERMAN LUTHERAN EMMANUELS.

Corner Walnut and Oak streets, Rev. Philip Schmidt, pastor. Preaching every Sabbath. Morning service, 10:00 a. m. Evening service. 7:00 p. m. Children's catechism after morning service.

GOSPEL MISSION.

On East Third St. between Indianapolis Avenue and Ewing Street. Services at 2:30 and 7:30 p m. Sunday and at 7:30 p. m. Monday and Thursday evenings. Every-body cordially invited.

ST. AMBROSE CATHOLIC CHURCH.

South Chestnut street, near Brown. Father Conrad, pastor. Services every Sabbath. Low mass 7 a. m High mass 9 a. m. Catechism 2:30 p. m. Vespers and benediction 3 p. m

SECOND BAPTIST CHURCH.

Corner Lynn and Brown streets Preaching every Sabbath. Sunday school 9:30 a. m. Preaching at 11 a. m. and 7:30 p. m. Officers meeting Thursday preceding first Sabbath in each month. Business meeting Friday evening preceding the first Sabbath in each month. Prayer meeting Wednesday evening of each week.

A. M. E. CHURCH.

Corner of Tipton and Lynn streets, Preaching at 10:45 a. n. Class meeting at 11:45 a. m. Sunday school at 2:30 p. m. Preaching at 7:45 p. m. Week night services: Monday, C. E. meeting: Tuesday, official board, Wednesday, prayer meeting; Friday Teacher's meeting.

Low Fares to G. A. Encampment at Denver via Pennsylvania Lines,

August 29th to September 3d, inclusive, excursion tickets to Denver, Colorado, account National Encampment Grand Army of the Republic, will be sold from all ticket stations on Pennsylvania lines. For full information regarding fares, times of trains, etc., apply to local ticket agent of those lines.

Reduced Fares To Franklin Via Pennsylvania Lines.

August 29th to September 2nd, inclusive, excursion tickets to Franklin account Johnson County Fair, will be sold via Pennsylvania Lines from Indianapolis, Seymour, North Vernon and intermediate stations.

Methodist Conference, Linton, Ind.

Account Indiana Methodist Conference, Linton, Ind., the Southern Indiana Ry. Co. will sell tickets to ministers and their wifes Sept. 18 and 19. Good to return up to and including Sept. 29 at one fare for the round trip.

J. M. CLARK, Agt.

KNIGHTS OF PYTHIAS

In nearly every Pythian grand domain there are lodges named for Justus H. Rathbone, the founder of the order, and in some there are more than one. New York, for instance, has a Rathbone lodge, a Justus H. Rathbone lodge and a Founder Rathbone lodge.

The uniform rank in many domains is securing more attention this year than in years past and is growing rapidly.

There are Knights of Pythias lodges in Alaska, Hawaii, Cuba and the Philippine Islands.

The honors of knighthood are fixed by the supreme constitution and no honor can be granted by dispensation.

George L. Mitchell has held the office of outer guard of Del Carpio lodge of Arcola, Ill., for twenty-five consecutive terms.

The Knights of Pythias has three strong primary lodges in Honolulu and several in the other islands, and both uniform and endowment ranks are represented.

ROYAL ARCANUM

On July 1 last the Royal Arcanum had a membership of 315,775 in good standing and 2,148 councils.

The Pennsylvania jurisdiction is close to the 37,000 mark in membership. There are 285 councils in the state.

There are 147 Royal Arcanum councils in the Ohio jurisdiction and over 15,000 members.

Missouri Arcanumites passed the 12,000 mark in membership recently.

The latest reports show a membership of nearly 25,000 in New Jersey. There are 121 councils in the jurisdiction.

UNITED WORKMEN.

Helping the Order to Grow—Workshop Gleanings.

Even though you fail to secure the application of the man whom you ask to join the order, you have done some good by asking him, says the Pennsylvania Workman. You have advertised the order. Years later, perhaps three and perhaps ten, he may decide to take out fraternal protection. If you have spoken to him earnestly at the time, he will recall the reasons advanced then in favor of your order and it will have some effect upon him.

There is a boom on in the grand jurisdiction of Washington. Large gains in membership are reported.

The overseer recently reported a membership of 15,001 in the Missouri jurisdiction.

Kansas Workmen are working for a membership of 40,000 by the close of the year.

The younger the age at which protection is taken the smaller the cost.

Tacoma lodge of Tacoma, Wash., has nearly 900 members in good standing.

Knights of the Golden Eagle.

Make your meetings occasions of pleasant intercourse. Have a few cigars or some ice cream, or have a brother recite or read a story or sing a song. Sociability is the life of every organization.

During July a number of new castles were instituted and there was a splendid increase in membership.

Erwin castle of New Britain, Conn., has made a net gain in membership of 407 during the past year.

At the Wrong Time.

"You say your playing created a great deal of talk?" said the friend.

"Yes," answered the pianist, "but unfortunately it was mostly during my performance."

Ever notice how much time the other fellow can spare from his business to tell you how to run yours?—Maysville (Ky.) Bulletin.

OPERA HOUSE

J. E. BARTLETT, Mgr.

THURSDAY, AUG. 31

Special Engagement of the Famous

HI HENRY'S

GREATEST

MINSTRELS!

An Entirely New Colossal Company of

65 Minstrel Stars 65

Finest First Part in Minstrelsy Entitled THE PALACE OF ALADDIN

The Great European Sensation THE VAN KOBS.

16 FUNNY LITTLE BROWNIES 16

The man behind the fun Charles Cano.

The character comedians and Novelty Dancers Love and Lee.

The Premium Double Quartette.

Beautiful Ballads, Grand Choruses, Difficult Dancing, Superb Specialties, Scenic and Electrical Effects.

Special Prices For This Day Only.

Prices 25, 35, 50, 75. Boxes $1.00.

Let Common Sense Decide

Do you honestly believe, that coffee sold loose (in bulk), exposed to dust, germs and insects, passing through many hands (some of them not over-clean), "blended," you don't know how or by whom, is fit for your use? Of course you don't. But

LION COFFEE

is another story. The green berries, selected by keen judges at the plantation, are skilfully roasted at our factories, where precautions you would not dream of are taken to secure perfect cleanliness, flavor, strength and uniformity.

From the time the coffee leaves the factory no hand touches it till it is opened in your kitchen.

This has made LION COFFEE the LEADER OF ALL PACKAGE COFFEES.

Millions of American Homes welcome LION COFFEE daily. There is no stronger proof of merit than continued and increasing popularity. "Quality survives all opposition."

(Sold only in 1 lb. packages. Lion-head on every package.)
(Save your Lion-heads for valuable premiums.)

SOLD BY GROCERS EVERYWHERE

WOOLSON SPICE CO., Toledo, Ohio.

SEYMOUR

ON

TUESDAY, SEPTEMBER 5, '05

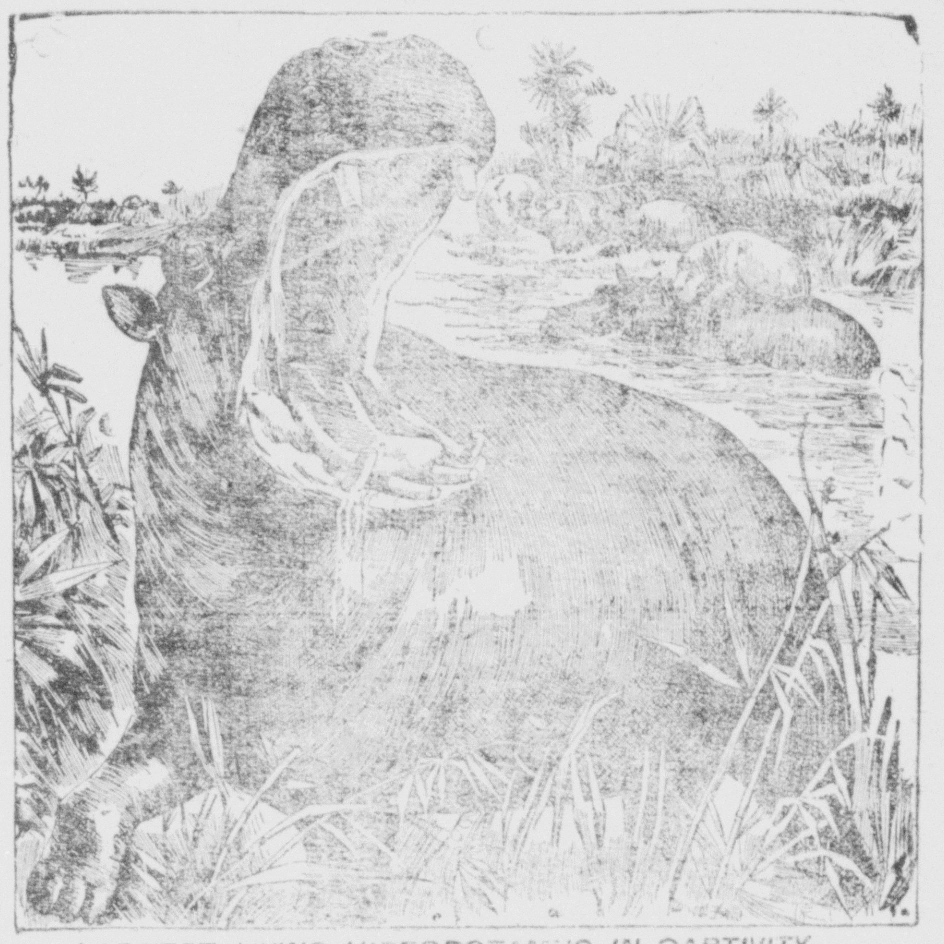

LARGEST LIVING HIPPOPOTAMUS IN CAPTIVITY.

Splendid in Organization. Magnificent in Presentation.

World's Best Circus Talent

America's Greatest Performers,
Europe's Greatest Performers.

Accomplishing the most novel, unique and sensational feats of Angelic grace and hazardous doring ever attempted.

MANY TRAINED ANIMALS

In new and novel acts, exhibiting the brains of beasts and patience of man, including Educated Elephants, Baboons, Monkeys, Dogs, Goats, Pigs and Donkeys.

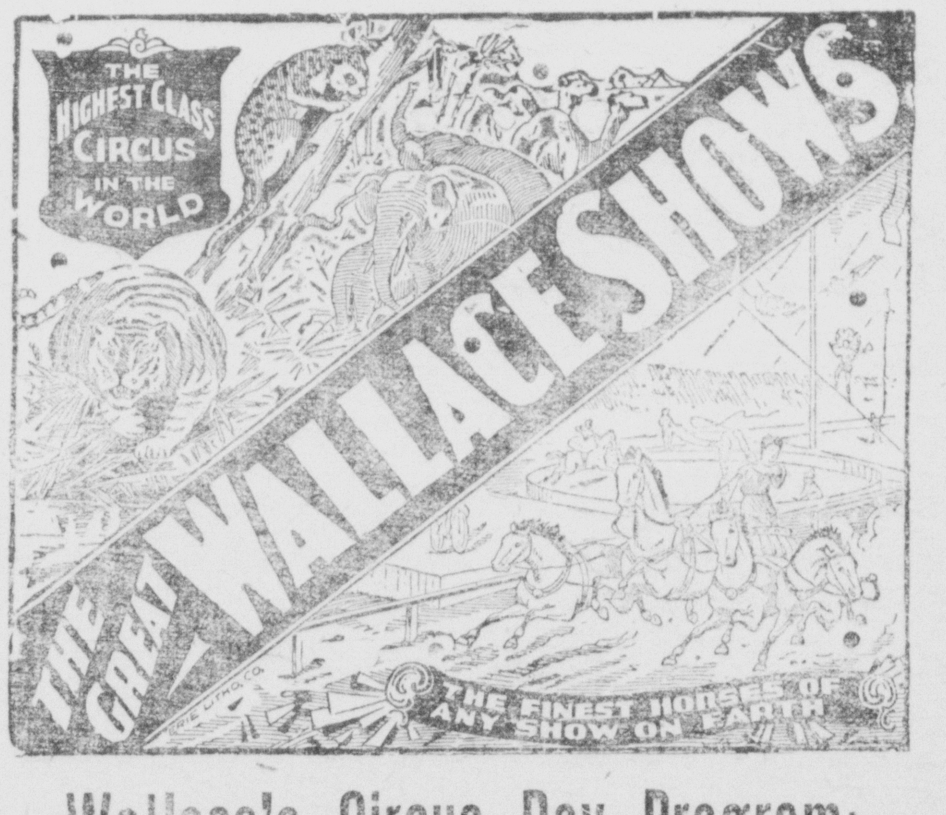

Wallace's Circus Day Program:

10 A. M.—The Grand Street Parade. A unique combination of Glorious Street Carnival, Spectacular Street Fair, a Zoological Display, Horse Fair and Glittering Pageants.

1 and 7 P. M.—Doors Open to the Immense Water proof Tents.

1:15 and 7:15 P. M.—Prof. Branson's Concert Band of Renowned Soloist Musicians begin a 45 minute Grand Concert on the center Stage.

2 and 8 P. M.—All feature Performance begins, comprising multitudinous, Overwhelming, Indescribable Gymnic, Acrobatic, Spectacular, Aerial, Trained Animal, Hippodromatic Feats

a19-23-26-30s2-4—a17-24-31w

The American Boy

MAGAZINE

The largest and best book published, devoted entirely to the lines boys like to read.

6 Months Subscription Free

with the purchase of a Boy's suit amounting to $3.00 and up.

Buy Your Boy's Suit Of Us And Give Him Six Months Good Reading.

The Hub

LEADING OUTFITTERS.

W. H. BURKLEY, Real Estate, Loan and Rental Agent.

Office 114½ S. Chestnut St., Seymour, Indiana

SKEETER SKOOT

The mosquito's dread drives away mosquitoes, gnats and flies.

Insects Do Not Like It.

W. F. PETER DRUG CO

PHONE 400.

There is no time like the present to buy Coal

There is no place to buy your Coal like ours.

There is no Coal superior to ours and we would be delighted to have you try it.

A. D. SHIELDS,

Phone 193. No. 12 Tipton St.

WEATHER INDICATIONS.

CHICAGO, Ill., August 26, 1905.—Fair and warmer tonight, Sunday warmer and partly cloudy with showers extreme north portion.

See J. C. Hill for coal. dtf

Rev. W. R. Plummer, of Hope, will preach at the First Methodist church of this city tomorrow morning at 10:30.

For first-class paper hanging and decorating see F. W. Sweany, 119 Jeffersonville ave. d31aug

Sick headache results from a disordered condition of the stomach and is quickly cured by Chamberlain's Stomach and Liver Tablets. For sale by C. W. Milhous.

DeWitt's Little Early Risers
The famous little pills.

WANT ADVERTISING

Losing a poor job is the next best thing to quitting it—in either case having quick recourse to the want ads. Shakespeare put it this way: "Some falls are means the happier to arise."

WANTED—Furnished rooms for light housekeeping. Address "G", care REPUBLICAN. a26d

FOR SALE OR EXCHANGE—For Seymour property, a nice 8 room residence in Elwood. Enquire here. a26-30

WANTED—Boy to learn printing trade. Inquire here.

FOR SALE—Bottom farm of two-hundred acres, 4½ miles west of Seymour on White River. Will sell at a bargain. See
a26d31w GEO. A. ROBERTSON & CO.

FOR SALE OR TRADE—A first class barber shop. Everything as good as new. Will sell on easy payments or trade. Must be disposed of immediately.
a23d&wtf ARTHUR H. DE GOLYER

Hi. Henry's Minstrels.

Hi. Henry's Big Minstrels, now one of the largest in the world after several years absence will appear at Opera House Thursday night August 31st. Everyone remembers what a sensation they caused on their former visit and the fine performance that was given. During their absence, they have played in the leading cities, including New York, Philadelphia, Chicago, Boston Washington, St. Louis, Cincinnati and San Francisco.

Prize Sun Flower.

Friday evening William Seifker, of Rockford, sent to the REPUBLICAN office the largest sunflower stalk it has been our privilege to see The stalk is 16 feet tall and the big flower is nearly 12 inches across. A great many people have observed it and made comments.

Miss Day Hostess.

Miss Lucy May Day entertained a number of her girl friends at her home on West Second street this afternoon in honor of her guest, Miss Fay McClellan, of Birmingham, Alabama. The afternoon was given up to the enjoyment of games and music. Refreshments were served.

Franklin Fair.

Next week is the Franklin Fair which is always one of the best in the state. The success of this fair from year to year is proof of the fact that such an institution can be run without pool selling and gambling.

Sixth Time.

Prof. D. W. Caine, of this city, has been re-elected Grand Master of the Colored Masons of Indiana for the sixth time, which is excellent proof of the service he has been rendering.

Attention Rathbones.

A full attendance is requested at regular meeting of Rathbone Sisters Monday night.

If you want a smooth, clear complexion, take Hollister's Rocky Mountain Tea this month. Bright eyes and red lips follow its use. 35 cents Tea or Tablets. W. F. Peter Drug Co.

PERSONAL

Will Cox went to Indianapolis this morning.

Bert Mercer is in the city from Indianapolis.

Allen Swope went to Crothersville this morning.

E. R. White, of near Surprise, was in town today.

Mark Williams went to Columbus this morning.

Miss Blanche Huffman spent the day at Brownstown.

D. M. Hughes of Medora, was in the city last night.

Ed Jackson is confined to his home with malaria fever.

Attorney J. H. Kammon was at Columbus last evening.

Miss Mable Grey returned from Brownstown this morning.

William Brockhoff, of Jonesville, was in the city today on business

Mr. and Mrs. James Cole and daughter Margery, spent today at Louisville.

Will Densford, of Crothersville, was in the city a short time this morning.

Miss Marguerite Gore, who has been visiting here went to Jonesville.

Rev. J. M. Baxter, presiding elder went to St Louis Crossing this morning.

J. E. Glosson, trustee of Redding township, went to Columbus last evening.

Phelix Applewhite was in the city from Brownstown this morning on his way north.

Logan Hall returned to Indianapolis this morning after visiting here with his parents.

Rev. G. M. Shutts went to Crothersville this morning where he will preach tomorrow.

Louis Richards, of Columbus, passed through here this morning on his way south.

J. G. Allen and daughter, of Washington, were here this morning on their way to Indianapolis.

Mrs. Theodore Deputy and children went to Austin this morning to remain over Sunday with her mother.

W. F. Coats, of Columbus, who has the contract to build W. E. Hoadley's building, was here this morning.

Mrs. James Hull and guest, Miss Emma Elrod, of Seymour, spent the day in Indianapolis.—Columbus Herald.

G. C. Deputy and wife of Decatur, Ill, are visiting at the home of her father, Wallace Downs, east of Seymour.

Edward Ogle and wife arrived from Shreveport, Louisiana, today to visit James Marsh and family near Reddington.

Allen Foster returned to his home at Beech Grove this morning after attending teachers' institute at Vernon this week.

Mrs. Jeanette Hough and sister, Mrs. Noble, of Brooklynn, have returned from a month's trip through Michigan.

George T. Manuel, of Freetown, returned last evening from Columbus where he has been treated by Dr. Kirkpatrick.

Rev. Mrs. Henry Goodacre came from Flora this morning to take charge of religious services at Reddington tomorrow.

Jay C. Smith has gone to Hope where he will today sell at public sale the farm belonging to the estate of the late Henry Weinland.

Dr. M. F. Gerrish went to Indianapolis last evening being called to see Grandma Sutton. He found her condition critical.

Will McKinney left this morning for Texarkana, Ark., after spending two weeks here with his parents, Mr. and Mrs. J. E. McKinney.

Mrs. E. A. Remy and children will return this evening from Iron Mountain, Mich., where they have spent the past six weeks with relatives.

Miss Mary Wells and brother, Francis, returned this morning to their home at Brownstown, after visiting their grandmother, Mrs. Greer.

Wm. H. Willman will go to Rising Sun to attend the funeral of his former business partner, J. N. Fisk, which will be at 3 o'clock Sunday afternoon.

Mrs. George Clowe and daughter, Gladys, who are visiting here from Columbus, Ohio, went to Jeffersonville this morning to remain over Sunday.

A little forethought may save you no end of trouble. Anyone who makes it a rule to keep Chamberlain's Colic, Cholera and Diarrhoea Remedy at hand knows this to be a fact. For sale by C. W. Milhous.

Nothing on the Market Equal to Chamberlain's Colic, Cholera and Diarrhoea Remedy.

This fact is well known to druggists everywhere, and nine out of ten will give their customers this preparation when the best is asked for. Mr. Obe Witmer, a prominent druggist, of Joplin, Mo., in a circular to his customers, says: "There is nothing on the market in the way of patent medicine which equals Chamberlain's Colic, Cholera and Diarrhoea Remedy for bowel complaints. We sell and recommend this preparation." For sale by C. W. Milhous.

CASTORIA.
Bears the Signature of Chas. H. Fletcher. The Kind You Have Always Bought

DREW BIG CROWD.

Brownstown Reunion Was a Decided Success.

The soldiers' reunion at Brownstown closed Friday evening. This was a very successful and enjoyable reunion and drew a large crowd, especially on Friday. There was a liberal attendance of old soldiers and a great many of the former residents of Brownstown were there for the two days. The general attendance from over the county was also good.

There were addresses, music and various kinds of entertainments, all of which were appreciated by the people. The committees in charge deserve credit for the work they did.

The prizes offered were awarded Friday evening by a committee composed of D. H. George, Frank Ireland and Isaac Carothers as follows:

Oldest man present, Dr. George Hommell, age 107.

Oldest woman, Mary Jane Taylor, age 86.

Oldest soldier, John Pfeifer, age 86.

Oldest wife of a soldier, Elizabeth Weddle, age 86.

Soldier longest in the service, Jacob Blckley.

Youngest soldier of Cival war, W. S. Bell, age 54.

Heaviest soldier, John Payne, weight 261 pound.

Lightest soldier, James Leason, weight 96 pounds.

Soldier with longest whiskers, Philip Reinbold, whiskers 10½ inches.

Largest ear of corn, John Book.

Largest rooster exhibited, John W. Burchan.

Largest hen exhibited, John W. Burcham.

Anti-Tobacco Orders.

Passenger conductors, brakemen and baggage men on the Vandalia line have received a notice which reads as follows:

"The management of this company does not desire to retain any employes in passenger train service who smoke or chew tobacco while on duty." The official who issues the notice says his attention has recently been called to the fact that several of the passenger train employes chew tobacco while on duty and that others are in the habit of smoking either cigars or pipes and this practice must be stopped.

Ice Business Heavy.

Yesterday was the biggest day for the John Ebner Ice Company since its organization in this city. 150 tons of ice left the plant during the day and orders were left unfilled because of lack of ice to fill them. Four car loads out of an order for six were shipped to various points in Southern Indiana while two car loads were used for the Seymour trade. This company is doing an extensive business which grows to greater proportions rapidly.

Deputy Camp Meeting.

DEPUTY, IND., Aug. 25.—The Deputy camp meeting is in full blast with the best meeting of years. Miss Jennie Smith, the National Railroad Evangelist, of Washington, D. C., and Miss W. H. Reynolds, of Indianapolis, and about twenty preachers are conducting the services. Sunday will be the closing day. The Rev. L. F. Dimmitt, of Shelbyville, and Dr. F. C. English, president of Moores Hill College, will be the speakers.

Killed and Injured.

Ten thousand and forty-six persons were killed and 83,155 injured on the railways of the United States during 1904. Of the killed 411 and of the injured 9,111 were passengers, or one killed out of every 1,622,267 carried, and one injured out of every 78,523 carried.

They Appeal to Our Sympathies.

The billous and dyspeptic are constant sufferers and appeal to our sympathies. There is not one of them, however, who may not be brought back to health and happiness by the use of Chamberlain's Stomach and Liver Tablets. These tablets invigorate the stomach and liver and strengthen the digestion. They also regulate the bowels. For sale by C. W. Milhous.

A wonderful tonic for the sick and afflicted. Get strength, health and happiness by using Hollister's Rocky Mountain Tea this month. A bracing family medicine. 35 cents, Tea or Tablets. W. F. Peter Drug Co.

Excursion Fares to Columbus via Pennsylvania Lines.

September 2nd to 10th, inclusive, excursion tickets to Columbus, Indiana, account Chautauqua Assembly, will be sold via Pennsylvania Lines from Shelbyville, North Vernon, Seymour and intermediate stations.

Excursion Fares to Indiana State Fair at Indianapolis Via Pennsylvania Lines.

September 11th to 15th, inclusive, excursion tickets to Indianapolis, account Indiana State Fair, will be sold via Pennsylvania Lines at $2.05 round trip from Seymour, good returning until September 18th, inclusive. Call on Ticket Agent for full information.

CASTORIA.
Bears the Signature of Chas. H. Fletcher. The Kind You Have Always Bought

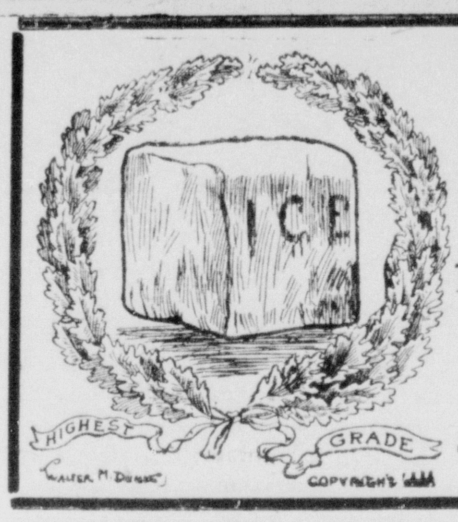

We Have Not Been Awarded Any World's Fair Prizes

But we believe that if our manufactured ice was to be placed on exhibition at the Lewis and Clark Exposition it would be awarded a medal of honor or at least would receive honorable mention.

Ebner's Ice Is All Pure, Clear Ice Always.

It is suitable for every purpose for which ice is used, and it will last much longer than natural ice will. If you want your refrigerators filled each day with HONEST ICE AT HONEST PRICES, just notify us by telephone, and your orders will be filled promptly and to your perfect satisfaction.

THE JOHN EBNER ICE CO

Large Delegation.

William Boggs writes from Terre Haute that he will be here on Tuesday September 5th of the Log Rolling Carnival, in company with 100 modern Woodmen from that place. He also writes for some advertising matter to post over Terre Haute and send to Brazil and Clinton. It seems that everyone that ever lived in Seymour is making a special effort to come home some time during the week and bring their friends with them. Many such large delegations as this one would soon fill our streets to their fullest capacity and if this pleasant weather continues our city will hold the greatest number of people that has ever been in it before at one time. Invite all of your friends to come and spend the week with you and enjoy the pleasures of the Carnival.

Pleasant Day.

Mr. and Mrs. John F. Alberring entertained a number of friends at their home at New Driftwood Friday in honor of Mr. and Mrs. J. C. Brodfuehrer, of Cincinnati. The occasion was that of the birthday of Mrs. Brodfuehrer, who is probably better remembered by her former name, Miss Estella Harmeyer. After an excellent dinner the afternoon was pleasantly spent at games and music. A crowd of young people drove out from here in the evening to participate in the occasion, returning home at a late hour, after enjoying a delightful evening.

How's This?

We offer One Hundred Dollars Reward for any case of catarrh that can not be cured by Hall's Catarrh Cure.

F. J. CHENEY & CO., Toledo, O.

We, the undersigned, have known F. J. Cheney for the last 15 years, and believe him perfectly honorable in all business transactions and financially able to carry out any obligations made by his firm.

WALDING, KINNAN & MARVIN, Wholesale Druggists, Toledo, O.

Hall's Catarrh Cure is taken internally, acting directly upon the blood and mucous surfaces of the system. Testimonials sent free. Price 75c per bottle. Sold by all druggists.

Take Hall's Family Pills for constipation.

"Fraternity Day."

The Indiana State Log Rolling Association desires all the fraternal orders of the city to establish and maintain Headquarters for their respective societies on Friday, Sept. 8th, "FRATERNITY DAY," and to join in the Fraternity Parade at 7:30 Friday evening. By order of committee,

A. N. MUNDEN, Pres.

Labor Day Fares, Pennsylvania Lines.

September 4th, excursion tickets will be sold from all ticket stations on the Pennsylvania Lines to any station on those lines fifty miles or less from selling point. Return coupons good until September 5th. Inquire of Pennsylvania Lines Ticket Agents for further information.

DeWitt's Little Early Risers
The famous little pills.

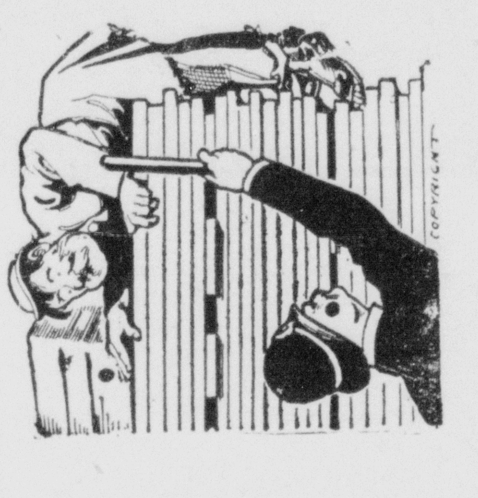

Called Down

For delivering a poor quality of lumber has not been our experience, we are glad to say. Having only well seasoned stock of the best grades obtainable on hand, we are prepared to furnish hardwood and softwood lumber in any reasonable quantity at reasonable prices and on short notice.

The Travis Carter Co

Stacks of Wall Paper

In all conceivable designs are here. If you knew how cheap artistic wall paper is at our store, you wouldn't let those rooms go another season with their old wall covering.

Freshen them up, it'll cost you but little, and means lots of comfort.

Miller's Book Store,

CARNIVAL

Will soon be here. Have you ordered your Fall Tailor Made Suit? Be sure to see the beautiful samples and have a suit made up with the Harris Perfect Non-Breakable Guaranteed Front, Shoulder and Sleeve head. You'll say you never knew the beauty of a comfortable easy fitting graceful looking garment before, and once worn never wear any other.

Let us make you up a trial order. A full line on exhibition at

WEITHOFF'S

Tailor Shop.

"We Go on Your Bond."

Buy the Traveler's Life and Accident Contracts.

Fire, Cyclone, Burglary Insurance

REAL ESTATE, LOANS, NOTARY.

4½ S. Chestnut S. Clark B. Davis

IRVIN A. COX,

General Auctioneer,

Public sales cried in all parts of Indiana. For dates, address me at

HOPE, IND.

We Have the Remedies

For all Spring and Summer ills. Bring us your

Prescriptions

They will be carefully prepared from fresh drugs

Geo. F. Meyer, Druggist

Phone 247 116 S. Chestnut St

DR. F. LETT

VETERINARY SURGEON,

Office Third street between Chestnut and Walnut.

Calls answered day or night.

Office Phone No. 80 Residence No. 7.

O. O. SWAILS,

ATTORNEY,

Seymour, Indiana.

MEETS EVERY DEMAND.

The Investment Insurance Trust Bond issued by the National Life Insurance Co., of Vermont, combines all the desirable features of life and endowment insurance in one contract, and after three years, if deposits are discontinued for any reason, the holder of the Bond or Contract may choose to have

1. His insurance extended for a definite period; or
2. A paid-up bond participating in the profits of the company payable at the end of the time for which the contract was made; or
3. A guaranteed amount to be received by the purchaser in cash or surrender of the contract; or
4. A paid-up life policy, participating in the profits, payable at the death of the purchaser.

No other company writes so valuable a contract. Full details will be given if you call on

HARRY M. MILLER, Special Agent,

Congdon & Durham

Fire, Tornado, Liability, Accident and Sick Benefit

INSURANCE

Real Estate, Rental Agency

Prompt Attntion to All Business

No. 111 EWING ST.

AT A BARGAIN

One lot of Sweaters. Come in. Fancy Stripes. Were good Values at 50 cents. For the next ten days we will make the price

25 Cts.

Now is the time to buy a sweater.

Thomas Clothing Co.,

K. OF P. BUILDING, SEYMOUR, INDIANA.

ELMER E. DUNLAP,

ARCHITECT

COLUMBUS, IND,

Indianapolis Office: 408 State Life Building.

LOW FARES WEST & SOUTHWEST
Special Home-Seekers' Excursion via Pennsylvania Lines.

Anyone contemplating a trip west may take advantage of the reduced fares for the special Home-Seekers' excursions via Pennsylvania Lines to points in Colorado, Idaho Iowa, Kansas, Missouri, Montana, Nebraska the Dakotas, Oregon, Washington, Texas and other sections in the west and in all the states of the south.

Stop-over privileges permit travelers to investigate business openings. These ticket will be on sale certain dates during the summer. Detailed information as to fares through time, etc., will be freely furnishe upon application to local ticket agent of th Pennsylvania lines.

Kodol Dyspepsia Cure
Digests what you eat.

Why Spend Your Money? For Sewing Machines You Have Never Seen

WHEN YOU CAN INSPECT AND TRY THE

BEST MACHINE MADE

IN YOUR OWN TOWN

BY THIS SIGN YOU MAY KNOW THE SINGER STORE WHERE YOU ARE ASSURED OF FAIR DEALING BY YOUR OWN TOWNS PEOPLE BACKED BY THE SINGER GUARANTEE

SINGER SEWING MACHINES

SOLD OR RENTED AT

8 East Second St., Seymour, Ind.

LOW RATES

VIA

B. & O. S-W.

Grand Army of the Republic National Encampment.—Tickets will be sold August 29 to September 4. Return limit September 12, with privilege of extension to October 7.

Philadelphia, Pa.

Odd Fellows, Sovereign Grand Lodge.—Tickets will be sold September 15, 16 and 17. Return limit September 25, with privilege of extension to October 5.

Los Angeles & San Francisco, Cal.

W. C. T. U. Convention.—Tickets will be sold October 16 to 21. Return limit November 30.

Call on your nearest ticket agent for rates, time of trains, sleeping car reservations, descriptive folders, etc., or write O. P. McCARTY, G. P. A. Cincinnati, O.

CHEAP SUMMER TRIPS

To Various Points via Pennsylvania Lines.

Excursion tickets will be sold via Pennsylvania Lines as follows:

To Winona Lake, Ind., May 10th to September 30th, inclusive, account Winona Assembly.

To Rome City, Ind., July 18th to August 10th, inclusive, account Island Park Assembly

To Louisville, Ky., July 30 and 31st, accoun National Association of Stationary Engineer

To Portland, Ore., August 6-7-8-9-10-11-12-13-14-15-16-17-29-30 and 31st, account Convention of National Association of Letter Carriers; also for Concatenated Order of Hoo Hoo.

To Rome City, Ind., August 9th to 21st, inclusive, account of Church of God Interstate Assembly.

To Denver, Colo., August 11th to 13th, inclusive, account National Fraternal Order of Eagles.

To San Francisco, Cal., August 17th to 24t nclusive, account Internationl Convention, Societies of the Christian church.

To Rome City, Ind., August 20th 30th, inclusive, account Universalists Interstate Assembly.

To Denver, Colo., August 26th to September 3d, inclusive, account National Encampment G. A R.

To Richmond, Va., September 9th, 10th and 11th, account Annual Meeting Farmers' National Congress.

To Philadelphia, Pa., September 15th, 16th and 17th, account Odd Fellows Grand Lodge.

To Chattanooga, Tenn., September 15th to 17th, inclusive, account Regimental Reunion, Anniversary of the Battle of Chickamauga.

For particulars consult ticket agents of Pennsylvania Lines.

SEASHORE EXCURSION AUG. 17th.

Low Fares via Pennsylvania Lines to Atlantic City, Cape May and Eight Other Resorts.

The annual excursion to the seashore via Pennsylvania Lines will be run Thursday August 17th, a convenient date for leaving business, and when the season at the ocean resorts is at its height. For this excursion tickets will be sold to nine of the most popular watering places on the Atlantic Coast, including Atlantic City, Cape May, Anglesea, Avalon, Holly Beach, Ocean City, Sea Isle City, Wildwood, all on the Jersey Coast; and Rehoboth, Delaware.

The round trip fare to any of the resorts named will be $15.00 from Seymour. Fares from other ticket stations on Pennsylvania Lines will be proportionately low.

Tickets will be good returning within twelve days, permitting more than a week enjoyable stay at the seashore.

Excursion tickets include stop-over at Philadelphia on return trip, if deposited with ticket agent at Broad Street Station.

For full particulars about the excursion, special through train service and advance reservation of sleeping car berths, apply to J. W. Wray, Jr., Ticket Agent, Pennsylvania Lines.

Soldiers Reunion, Brownstown Ind.

The B. & O. S-W. will sell tickets to Brownstown and return at .45 cents for the round trip. Date of sale 23-24-25th.

C. C. FREY, Agt.

T. M. JACKSON,

JEWELER AND OPTICIAN

104 W. SECOND STREET.

LADIES

DR. LaFRANCO'S COMPOUND.

Safe, speedy regulator; 25 cents. Druggists or mail Booklet free. DR. LAFRANCO, Philadelphia, Pa.

CHICHESTER'S ENGLISH

PENNYROYAL PILLS

Original and Only Genuine. SAFE. Always reliable. Ladies, ask Druggist for CHICHESTER'S ENGLISH in RED and Gold metallic boxes, sealed with blue ribbon. Take no other. Refuse Dangerous Substitutions and Imitations. Buy of your Druggist, or send 4c. in stamps for Particulars, Testimonials and "Relief for Ladies," in letter, by return Mail. 10,000 Testimonials. Sold by all Druggists. Chichester Chemical Co., Madison Square, PHILA., PA. Mention this paper.

PILES Dr. Williams' Indian Pile Ointment will cure Blind, Bleeding and Itching Piles. It absorbs the tumors, allays the itching at once, acts as a poultice, gives instant relief. Dr. Williams' Indian Pile Ointment is prepared for Piles and Itching of the private parts. Every box is warranted. By druggists, by mail on receipt of price. 50 cents and $1.00. WILLIAMS MANUFACTURING CO., Props., Cleveland, Ohio

A J. Pellens Druggist

HOLLISTER'S

Rocky Mountain Tea Nuggets

A Busy Medicine for Busy People.

Brings Golden Health and Renewed Vigor.

A specific for Constipation, Indigestion, Live and Kidney Troubles, Pimples, Eczema, Impure Blood, Bad Breath, Sluggish Bowels, Headache and Backache. It's Rocky Mountain Tea in tablet form, 35 cents a box. Genuine made by HOLLISTER DRUG COMPANY, Madison, Wis.

GOLDEN NUGGETS FOR SALLOW PEOPLE

Low Rate Excurions via B. O S-W. Season 1905.

Labor Day Sep. 4—The B. & O S-W. will sell tickets to points within a radius of 50 miles at one fare plus 25c for the round trip.

National Firemen's Association Kansas City, Mo.—The B. & O. S-W. will sell tickets to Kansas City, Mo., and return at greatly reduced rates. Date of sale Aug. 27 and 28.

Odd Fellows Patriarchs Militant and Sovereign Grand Lodge, Philadelphia, Pa.—For the above occasion the B. & O. S-W. will sell tickets to Philadelphia and return at very low rates. Date of sale Sept. 15, 16 and 17.

Farmer's National Congress, Richmond, Va.—On Sept. 9, 10 and 11 the B. & O. S-W. will sell tickets to Richmond, Va., and return at greatly reduced rates.

Seashore Excursion.—On Aug. 10 the B. & O. S-W. will sell tickets to Rehoboth, Del., Ocean City, Md., Atlantic City, Cape May, Ocean City and Sea Isle City, N. J., at $15.00 for the round trip.

Lewis and Clark Centennial Expositi Portland, Oregon—The B. & O. S-W. will sell tickets to Portland, Oregon, and Pacific coast points, going and returning via same route or going by one route and returning another at reduced rates. Date of sale June 1st to Oct. 15.

Home Seekers' Tickets to points in the west, southwest and southeast. On sale 1st and 3rd Tuesday of each month.

One-Way Colonists Tickets to Portland, Seattle, Tacoma, Van Couver, Los Angeles, San Francisco, San Diego and other points in Washington, Oregon, California and British Columbia; Helena, Butte, Anaconda, Pocatello, Ogden, Salt Lake City and other points. On sale daily to May 15th, also Sept. 15 to Oct. 31st.

National Fraternal Order of Eagles, Aug. 15th. One fare plus $1.00 for round trip. Dates of sale and other particulars will be announced later.

National Encampment, G. A. R. Tickets will be sold August 29 to September 3rd, also September 4th for such trains that reach Western Gateways on same day. Return limit Sept. 12, with privilege of extension to October 7th.

For detailed information, rates, time of trains, sleeping car reservations, etc., consult your nearest ticket agent or address—O. P. McCarty, General Passenger Agent Cincinnati, Ohio.

Excursion Fares to Kansas City Via Pennsylvania Lines.

August 27th and 28th, excursion tickets to Kansas City, account convention, National Firemen's Association, will be sold from all ticket stations on the Pennsylvania Lines. For full particulars regarding fares, return limit, etc., apply to Local Ticket Agent of those lines.

Ocean Outing

Good as a Sea Voyage:

Special Excursion

Via Pennsylvania Lines,

Thursday, August 17th. $15 round trip to Atlantic City, Cape May and seven other seaside resorts from Seymour. Information about special attractions of each may be ascertained from J. W. Wray, Ticket Agent, Pennsylvania Lines.

A GIFT TO WINONA

Technical Institute by United States Steel Corporation.

SUM OF $10,000 GIVEN

Check on First National Bank of New York Mailed to George W. Brown.

Mr. Brown Has Been Successful in Raising Other Sums For the Technical School.

Indianapolis, Aug. 26.—A check for $10,000 from the United States Steel Corporation has been added to the endowment fund of the Winona Technical Institute. The contribution was obtained by George W. Brown, who has been in the East, where he has raised $40,000 for this fund. The check from the steel concern is on the First National bank of New York, and bears the names of E. H. Gary of Chicago, chairman of the corporation's board of directors, and H. G. Hay, assistant cashier.

Mr. Brown asked the steel corporation to contribute $25,000 to the Technical Institute fund. He was told that the trust was not in the habit of giving any sum to such enterprises. He received some assurances that the corporation would consider the subject, and the check came after Mr. Brown returned to Indiana. He says that the greatest help to him in reaching the Eastern subscribers to the fund was through a personal letter from Vice President Fairbanks. For the $40,000 fund which he gathered no subscriptions for less than $5,000 were taken. Most of the subscribers declined to give anything until Mr. Brown agreed not to make known from whom the money came.

THE BLACK CRICKET

Makes Life a Burden to Many Indiana People.

Marion, Ind., Aug. 26.—At no time in the history of this part of the state has there been such a scourge of any variety of insect as is now being experienced in the presence of the little black cricket that seems to have taken possession of the central part of the United States.

The pests have become so numerous that business is being injured and social functions have to be cancelled in many instances. Where the crickets hailed from and how long they are going to stay is a question that is worrying many. Churches that expected to give out of doors socials have postpone dthem and lawn fetes that were billed for this week have not been held.

Shelbyville, Ind., Aug. 26.—The cricket plague does not seem to show any abatement. The managers of the street fair that is being held here say they have lost hundreds of dollars because the pest prevents people attending the carnival amusements. electric lights in the center of the square attracts millions of the insects and they fall on the sight-seers who assemble to attend the carnival.

Summitville, Ind., Aug. 26.—This town is in the belt that is being visited by the black crickets. They do not seem to be damaging crops, but they are becoming a nuisance because of their prevalence in the vicinity of street lamps.

Girl's Singular Accidents.

Evansville, Ind., Aug. 26.—Miss Florence Pritchett, aged sixteen, met with a peculiar accident in this city. She was on a streetcar, and, dropping her eyeglasses on the street, jumped off while the car was in motion to get them. She broke her right arm at the wrist, and was picked up and put on the car. After riding a short distance she fainted and fell from the car again, this time breaking her left arm at the elbow.

Fight Given Up.

Kokomo, Ind., Aug. 26.—Out of ten applications just filed with the local board of county commissioners, six are from the Third ward in this city, the district that was the seat of the big blanket remonstrance fight made a few months ago, and which promised for a time to close every saloon in the ward. It now looks as though the anti-saloon people have given up the contest. No effort has been made to get a remonstrance against either the business or any of the applicants.

The Slide Misnamed.

Marion, Ind., Aug. 26.—Another Marion boy, who attempted to make the "slide for life," met his death yesterday afternoon. Roy Smithson, with several companions, had constructed a wire cable across a stone quarry in North Marion. While making the slide the cable broke with young Smithson and he was thrown into the water at the bottom of the quarry.

Brute Foils Brute.

Aurora, Ind., Aug. 26.—William Dunn came home from twon and, it is said, attacked his wife with a knife, cutting her badly on the face and arms. The pet dog jumped at his throat, thus allowing her to free herself from his grasp. She escaped to neighbors, who dressed her wounds. Sheriff Rump placed Dunn in jail.

A NOTRE DAME LADY.

I will send free with full instructions, some of this simple preparation for the cure of Leucorrhoea, Ulceration, Displacements, Falling of the Womb, Scanty or Painful Periods, Tumors or Growths, Hot Flashes, Desire to Cry, Creeping feeling over the Spine, Pain in the Back, and all Female Troubles, to all sending address. To mothers of suffering daughters I will explain a Successful Home Treatment. If you decide to continue it will only cost about 12 cents a week to guarantee a cure. Tell other sufferers of it, that is all I ask. If the above interests you, for proof address Mrs. M. Summers, Box H. Notre Dame, Ind.

WEAK HEARTS

are caused by Indigestion. If you eat a little too much, or if you are subject to attacks of Indigestion, you have no doubt had shortness of breath, rapid heart beats, heartburn or palpitation of the heart.

Indigestion causes the stomach to expand—swell, and puff up against the heart. This crowds the heart and interferes with its action, and in the course of time the heart becomes diseased.

Kodol Dyspepsia Cure

digests what you eat, takes the strain off of the heart, and contributes nourishment, strength and health to every organ of the body. Cures Indigestion, Dyspepsia, Sour Stomach, Inflammation of the mucous membranes lining the Stomach and Digestive Tract, Nervous Dyspepsia and Catarrh of the Stomach.

After eating, my food would distress me by making my heart palpitate and I would become very weak. Finally I got a bottle of Kodol and it gave me immediate relief. After using a few bottles I am cured. MRS. LORING NICHOLS, Penn Yan, N. Y.

I had stomach trouble and was in a bad state as I had heart trouble with it. I took Kodol Dyspepsia Cure for about four months and it cured me. D. KAUBLE, Nevada, O.

Digests What You Eat

Dollar bottle holds 2½ times as much as the trial, or 50 cent size.

Prepared at the Laboratory of E. C. DeWitt & Co., Chicago, U. S. A.

W. F. Peter Drug Co., A J Pellens

President on Plunger.

Oyster Bay, N. Y., Aug. 26.—President Roosevelt late yesterday went out on the submarine boat Plunger, remaining on boar the craft while she made several submersions, one of which lasted fifty minutes. The Plunger's maneuvers were made at the entrance to Oyster Bay, on Long Island sound, in about forty feet of water. When he returned to land the president expressed himself as being much impressed with the Plunger's qualities.

TERSE TELEGRAMS

The Japanese have seized an American steamer.

Much alarm is felt over the appearance of cholera in Eastern Prussia.

More sanguinary disorders are reported from Siedlce, Russian Poland.

The municipal electricians have adjourned to meet in New Haven, Conn., next year.

Rebels on the Island of Crete repulsed Russian soldiers sent to subdue them.

Reports of trouble with Apache Indians in the Southwest were greatly exaggerated.

Announcement of a new treaty of alliance between England and Japan occasions much comment in Europe.

Senator Burton denies that he accepted money from the Chickasaw Indians in payment for services rendered them since he became senator.

A Warning to Mothers,

Too much care cannot be used with small children during the hot weather of the summer months to guard against bowel troubles. As a rule it is only necessary to give the child a dose of castor oil to correct any disorder of the bowels. Do not use any substitute, but give the old-fashioned castor oil, and see that it is fresh, as rancid oil nauseates and has a tendency to gripe. If this does not check the bowels give Chamberlain's Colic, Cholera and Diarrhoea Remedy and then a dose of castor oil, and the disease may be checked in its incipiency and all danger avoided. The castor oil and this remedy should be procured at once and kept ready for instant use as soon as the first indications of any bowel trouble appears. This is the most successful treatment known and may be relied upon with implicit confidence even in cases of cholera infantum. For sale by C. W. Milhous.

Anticancer Serum a Failure.

The committee appointed six months ago to investigate the effects of Dr. Doyen's anticancer serum has made a report to the French Surgical society, which concludes that there is nothing which justifies the statement that the treatment may bring about amelioration in the condition of patients. Sufferers were treated by Dr. Doyen under the committee's supervision. In no case was there the least improvement observed.

Solid Glass Bathtubs.

Glass bathtubs are now being made and are said to have advantages over metal and enamel, the principal one being that they are much cheaper. They are made in a solid piece, and one can be turned out complete in about five minutes. This is the simple way in which it is done: The molten glass is taken from the surface and placed in a mold which can be readily swung into any desired position. Compressed air is then admitted through a flexible tube which connects with the bottom of the mold. The air pressure is regulated by valves. As soon as the article is finished it is switched into an annealing chamber, where it is again heated and then allowed to cool. This toughens it, and after this process it is ready for use.

Tokyo.

Tokyo is 100 years older than St. Petersburg.

An Odd Custom.

In New England, 100 years ago, it was by no means uncommon for people to provide their coffins long before their death and keep them in their houses, where they could see them every day.

EIGHTEEN LIVES LOST

In the Colorado Cloudburst Thursday Afternoon.

Trinidad, Col., Aug. 26.—A telephone message from Hastings states that eighteen persons are known to be dead or missing. Six bodies have now been recovered, among them being a woman with the body of a six-months-old child clasped in her arms. Among the known dead are: Harry O'Neal and Charles R. Jeblod, miners.

Miss Fannie Floyd returned from Tabasco yesterday. She had been visiting her brother there and saw the flood come down the canyon. She says the inhabitants had absolutely no warning of their danger. A dozen houses were carried away and their occupants thrown into the roaring waters. Miss Floyd was stopping at the home of George Mason, seventy-five yards from the stream in the arroyo. From twenty-five to thirty families living in the arroyo lost everything. Wreckage is strewn along the arroyo for miles.

HERE ARE THE SCORES

Story of Yesterday's Games in the Big Leagues Briefly Told.

NATIONAL LEAGUE.

At Boston, 4; Pittsburg, 5.

AMERICAN LEAGUE.

At Cleveland, 1; New York, 3.

At Chicago, 3; Boston, 2. Second game, Chicago, 3; Boston, 2.

At Detroit, 3; Philadelphia, 6.

At St. Louis, 1; Washington, 0.

AMERICAN ASSOCIATION.

At Milwaukee, 0; Louisville, 6.

At Minneapolis, 7; Toledo, 2.

At St. Paul, 12; Columbus, 1.

Mr. Fairbanks Entertained.

Alexandria Bay, N. Y., Aug. 26.—Vice President Charles W. Fairbanks, who is the guest here of Colonel Frank O. Lowden of Chicago was tendered a reception yesterday afternoon at the Thousand Island House. He was received by R. J. Treadwell, comptroller of the United States treasury, Mayor John Weaver of Philadelphia, and others. Mayor Alan C. Forbes of Syracuse and others extended an invitation to Mr. Fairbanks to speak at the New York state fair at Syracuse on Monday, Sept. 11. The vice president stated that he would consider the invitation and make known his decision next Monday.

Morgan Buys Coal Lands.

Mount Sterling, Ky., Aug. 26.—The North American Coal company, headed by J. Pierpont Morgan of New York, has just completed a purchase of 25,000 acres of coal lands in Pike, Johnson and Floyd counties in the Big Sandy valley. The lands cost about $300,000 and development will be begun at once. The coal company has an option on 10,000 acres additional. A representative of the company says several mines will be opened and railroads built to connect with the Chesapeake & Ohio railroad. The entrance of the company into eastern Kentucky means much to its vast undeveloped resources.

New Coach for Indiana.

Chicago, Aug. 26.—James M. Sheldon, the former captain and star player of the University of Chicago football team, will be head coach of the Indiana University football team this fall, succeeding Coach Horner, who has resigned on account of ill health. Sheldon has wired his acceptance of the offer made him last week by President Bryan. Sheldon played four years at Chicago, one year at end, two years at half-back and one year at quarter. He was captain of the 1901-2 teams. For the past two years Sheldon has been first assistant to Coach Stagg of Chicago. Mr. Sheldon will report at Bloomington Sept. 11.

The Curzon-Kitchener Quarrel.

Simla, Aug. 26.—The publication of a strongly worded protest by Lord Kitchener, commander-in-chief of the forces in India, against the alleged misrepresentation of his views by Lord Curzon to the home government, and a detailed reply by the viceroy, maintaining the accuracy of his statements and reiterating that Lord Kitchener's reorganization scheme would concentrate all the power at army headquarters, has created a fresh sensation and still further embittered the feeling between the two opposing factions.

MARKET REPORT

Prevailing Prices for Grain and Livestock at Leading Markets.

Indianapolis Grain and Livestock.

Wheat—Wagon, 82c; No. 2 red, 82c. Corn—No. 2, 55c. Oats—No. 2 mixed, 25c. Hay—Clover, $6.00@7.00; timothy, $10@11; millet, $7.00@8.00. Cattle—$2.50@5.75. Hogs—$4.25@6.20. Sheep—$2@4.25. Lambs—$4.50@7.00.

At Cincinnati.

Wheat—No. 2 red, 83c. Corn—No. 2, 53c. Oats—No. 2 mixed, 25½c. Cattle—$2.00@5.00. Hogs—$5.00@6.35. Sheep—$2.75@4.50. Lambs—$5.25@7.90.

Grain and Livestock at Chicago.

Wheat—No. 2 red, 82½c. Corn—No. 2, 54½c. Oats—No. 2, 25½c. Cattle—Steers, $4.00@6.10; stockers and feeders, $2.25@4.36. Hogs—$5.20@6.75. Sheep—$3.85@5.50. Lambs—$5.40@7.65.

At New York.

Cattle—$3.80@5.65½. Hogs—$4.50@6.70. Sheep—$3.00@5.00. Lambs—$5.00@8.25.

At East Buffalo.

Cattle—$4.75@5.75. Hogs—$4.40@6.50. Sheep—$4.00@5.50. Lambs—$5.50@8.00.

Toledo Wheat.

Sept., 83⅞c; Dec., 84½c; cash, 84¾c.

CASTORIA

For Infants and Children.

The Kind You Have Always Bought

Bears the Signature of Chas. H. Fletcher.

900 DROPS

CASTORIA

A Vegetable Preparation for Assimilating the Food and Regulating the Stomachs and Bowels of INFANTS CHILDREN

Promotes Digestion, Cheerfulness and Rest. Contains neither Opium, Morphine nor Mineral. NOT NARCOTIC.

Recipe of Old Dr. SAMUEL PITCHER

Pumpkin Seed, Alx. Senna, Rochelle Salts, Anise Seed, Peppermint, Bi Carbonate Soda, Worm Seed, Clarified Sugar, Wintergreen Flavor.

A perfect Remedy for Constipation, Sour Stomach, Diarrhoea, Worms, Convulsions, Feverishness and LOSS OF SLEEP.

Fac Simile Signature of Chas. H. Fletcher. NEW YORK.

At 6 months old 35 DOSES—35 CENTS

EXACT COPY OF WRAPPER.

CASTORIA

For Infants and Children.

The Kind You Have Always Bought

Bears the Signature of Chas. H. Fletcher.

In Use For Over Thirty Years

CASTORIA

THE CENTAUR COMPANY, NEW YORK CITY.

MOTT'S PENNYROYAL PILLS They overcome Weakness, irregularity and omissions, increase vigor and banish "pains of menstruation." They are "LIFE SAVERS" to girls at womanhood, aiding development of organs and body. No known remedy for women equals them. Cannot do harm—life becomes a pleasure. $1.00 PER BOX BY MAIL. Sold by druggists. DR. MOTT'S CHEMICAL CO., Cleveland, O.

A. J. PELLENS, Druggist Seymour, Ind.

Pennsylvania Time Table.

Change in time of trains on Pennsylvania lines. Under a new schedule in effect May 28, will leave Seymour as follows:

FOR THE NORTH.

No. 31 at	8:06 a m
o. 19	9:50 a m
No. 33 at	3:35 p m
No. 27 at	4:54 p m
No. 1 at	9:52 p m

FOR THE SOUTH.

No. 6 at	5:10 a m
No. 20 at	8:35 a m
No. 30 at	10:06 a m
No. 18 at	5:40 p m
No 32 at	8:57pm

SEEING AMERICA.

Wonderful Scenic Trip Across Rocky Mountains to Oregon Exposition.

In certain respects the excursions to the Lewis and Clark Centennial Exposition, Portland, Oregon, via Pennsylvania Lines, beginning May 23rd and continuing through the summer, offer advantages never before presented to Exposition visitors. The trip to the Oregon Exposition, in addition to the attractiveness of the extensive exhibits, includes the journey through the scenic wonderland of the Rocky Mountains and the Cascade Range, and what American has not looked forward from the days of the geography class in school to the time when those great sights should be seen in reality? The time was never so favorable as now. The trip may be made less expensive than ever. For only a light difference in fare tourists may extend their trip to San Francisco and Los Angeles. The return trip may be made over a different route, enabling travelers to view much more of the west. For full particulars, fares, dates of special excursions to Portland on account of conventions, through time and passenger service apply to ticket agent of Pennsylvania lines.

No Hay Fever; No Asthma; North Michigan Excursion Via Pennsylvania Lines.

September 2d to famous health resorts—Mackinac, Petoskey, Traverse City, Omena, Northport. Only $11.00 round trip from Seymour. See J. W. Wray Ticket Agent, Pennsylvania Lines.

Labor Day.

Account Labor Day celebrations the Southern Indiana Ry. Co. will sell tickets within a radius of fifty miles at one fare plus 25 cents for the round trip. No fare less than 25 cents. J. M. CLARK, Agent.

$22.05 to Colorado and Return From Seymour Over Pennsylvania.

G. A. R. excursion tickets will be sold at the above fare. Their sale will begin August 59.h and continue daily until September 3rd. Tickets may be obtained to Denver, where the National Encampment of the Grand Army of the Republic will be held September 4th to 7th, and to Colorado Springs or Pueblo.

The fare is an unusually low one, and the occasion presents an exceptional opportunity for a sight-seeing trip to Colorado and the West. Excursionists may go over one route and return over another, making the trip via Chicago, returning through St. Louis, or vice versa. Full particulars may be ascertained by consulting

J. W. WRAY, Agt.
Seymour, Ind.

CASTORIA.

Bears the Signature of Chas. H. Fletcher. The Kind You Have Always Bought

The Southern Indiana Railway.

Time table of passenger trains effective August 20, 1905. All trains run daily.

NORTH BOUND.

No. 2	Lv. Seymour	6:40 a. m
No. 4	" "	11:55 a. m.
No. 6	" "	5:25 p. m.
No. 12	" "	5:38 p. m.

SOUTH BOUND.

No. 11	Lv. Seymour	8:15 a. m.
No. 1	Ar. "	11:00 a. m.
No. 3	" "	3:30 p. m.
No. 5	" "	8:20 p. m.

CLOSE CONNECTIONS ARE MADE AT:

TERRE HAUTE.—With lines diverging for Chicago, Peoria, St. Louis and all points west and northwest.

LINTON—With Illinois Central for Switz City, Effingham and intermediate points.

BEEHUNTER—With Vandalia for all points on the Indianapolis and Vincennes Division.

ELNORA—With E. & O. for Evansville and intermediate points.

BEDFORD—With Monon for points north and south.

SEYMOUR—With Pennsylvania for Indianapolis, Louisville and intermediate points; with B. & O. S-W. for Cincinnati and all points east.

WESTPORT—With Big Four for Greensburg and points north and east.

On Sundays local tickets will be sold at one fare for the round trip

Central Passenger Association mileage will be honored by this company.

For time tables and further information apply to local agent or H. P. Radley, General Passenger Agent, Terre Haute, Ind

B & O. S-W. TIME TABLE

WORLD'S FAIR ST. LOUIS B&O S-W. ROUTE

AT SEYMOUR, INDIANA.

Effect June 25, 1904.

EAST BOUND.

ARRIVE.			DEPART.
No. 12	4:40 a. m	daily	4:43 a. m
No. 4	9:15 a. m.	"	9:18 a. m
No. 2	3:40 p. m.	"	3:43 p. m
No. 8	4:32 p. m.	dly ex Sun	4:38 p. m
No. 6	6:03 p. m.	dly ex Sun	6:06 p. m

WESTBOUND.

ARRIVE.			DEPART.
No. 5	6:24 a. m.	dly	5:27 a. m
Makes local stops incld. Sunday			
No. 7	10:17 a. m.	dly ex Sun	10:25 a. m
No. 1	11:18 a. m.	daily	11:21 a. m
No. 11	2:00 p. m.	daily	2:03 p. m
No 3	11:50 p. m.	"	11:53 p. m

C. C. FREY, Agt.

Excursion Fares to Philadelphia Via Pennsylvania Lines.

September 15th, 16th and 17th excursion tickets to Philadelphia, account meeting, Odd Fellows, Patriarch's Militant and Sovereign Grand Lodge, will be sold from all ticket stations on the Pennsylvania Lines. For full particulars regarding fares, time of trains, return limit, etc., apply to Local Ticket Agent of those lines.